

BNSF Snowshed 5 Access Road
Essex, Montana

Project Description:

Construction of approximately 950 LF of new access roadway along the outside of Snow Shed 5. Road construction consisted of 6500 SF welded wire retaining wall, anchored to the hillside with approximately 1600 LF of rock anchors. Also included a box beam guardrail installation, wall drainage system, reconfiguration of an overhead culvert and a concrete drain pad outfall.

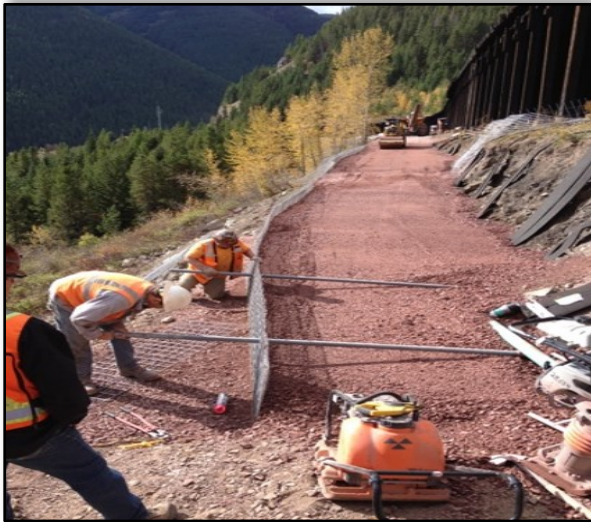

Contract Amount: \$ 973,959.10
Completion: Fall 2014



Owner: BNSF Railway
Contact: Jim Renschler
Director of Bridge Construction
Engineer: Rusty Arend, Jacobs Associates
Contact: (406) 291-3691
General Contractor: Noble Excavating Inc.
Project Manager: Chris Bache
Superintendents: Frank Myers
Subcontractor: Rock Supremacy
Bend, OR
Job Completed: Fall 2014